

27470

DEC 17 1948

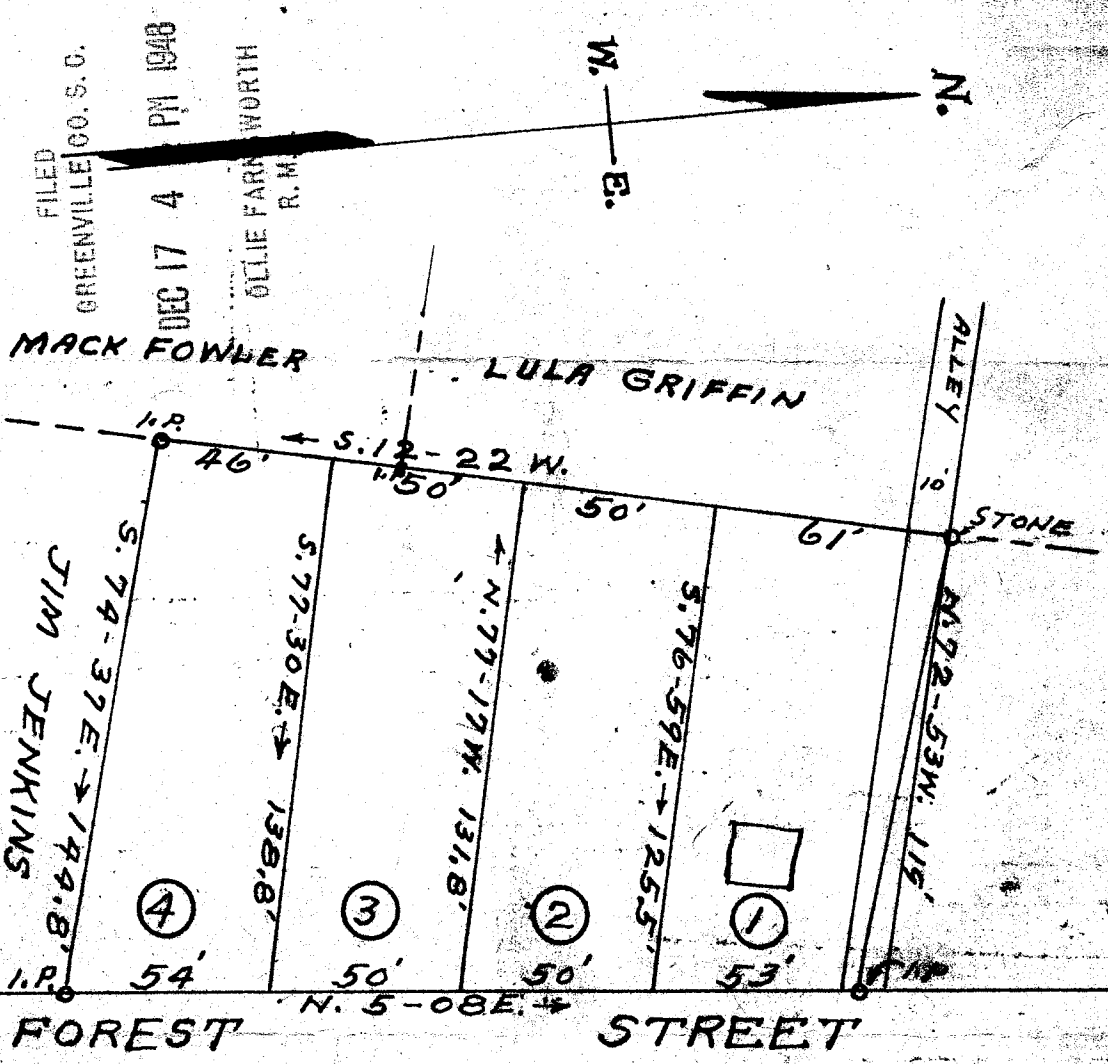

PROPERTY OF  
**WASH MILLER ESTATE**

LOCATED IN NEEDMORE NEAR GREER  
 CHICK SPRINGS TOWNSHIP GREENVILLE COUNTY

SOUTH CAROLINA

SCALE: 1" = 50 FEET NOVEMBER 24 1948

SURVEYED NOVEMBER 20 1948

27470 Filed This \_\_\_\_\_ day of \_\_\_\_\_ 19\_\_\_\_  
 And Recorded in Vol. \_\_\_\_\_ Page \_\_\_\_\_ at \_\_\_\_\_  
 H. S. BROCKMAN, REG. SURVEYOR  
 GREER, S. C.  
 Register Mesne Conveyance Greenville County, S. C.